

VERSION	AMENDMENT	AUTHORISED BY	DATE

HELD BY LANDGATE IN DIGITAL FORMAT ONLY

TYPE FREEHOLD S.S.A. YES

PURPOSE SUBDIVISION

PLAN OF
LOTS 8003, 9008 AND ROAD

FORMER TENURE LOT 9007 ON DP 4 16328 C.T.

LOCAL AUTHORITY CITY OF MANDURAH

LOCALITY MEADOW SPRINGS

D.O.L. FILE

FIELD RECORD 110039

SURVEYOR'S CERTIFICATE - REG 54
I, Matthew B. WEBB hereby certify that this plan is accurate and is a correct representation of the -
(a) *survey, and/or
(b) *calculations from measurements recorded in the field records, [* delete if inapplicable]
undertaken for the purposes of this plan and that it complies with the relevant written law(s) in relation to which it is lodged.

FINAL

LICENSED SURVEYOR DATE

LOGGED

DATE FEE PAID ASSESS No.

I.S.C.

EXAMINED DATE

WESTERN AUSTRALIAN PLANNING COMMISSION
FILE 154 166

Delegated under S. 16 P&D Act 2005 DATE

IN ORDER FOR DEALINGS
SUBJECT TO

FOR INSPECTOR OF PLANS AND SURVEYS DATE

APPROVED REG26A (4)

INSPECTOR OF PLANS AND SURVEYS DATE
(S. 18 Licensed Surveyors Act 1909)



DEPOSITED PLAN

4 16329

SHEET 01 OF 03 SHEETS
(PLUS SURVEY SHEET(S))
VERSION 1

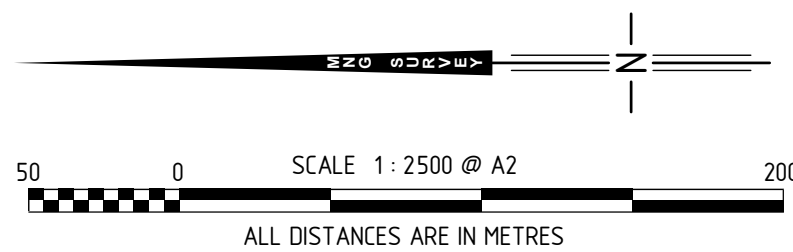
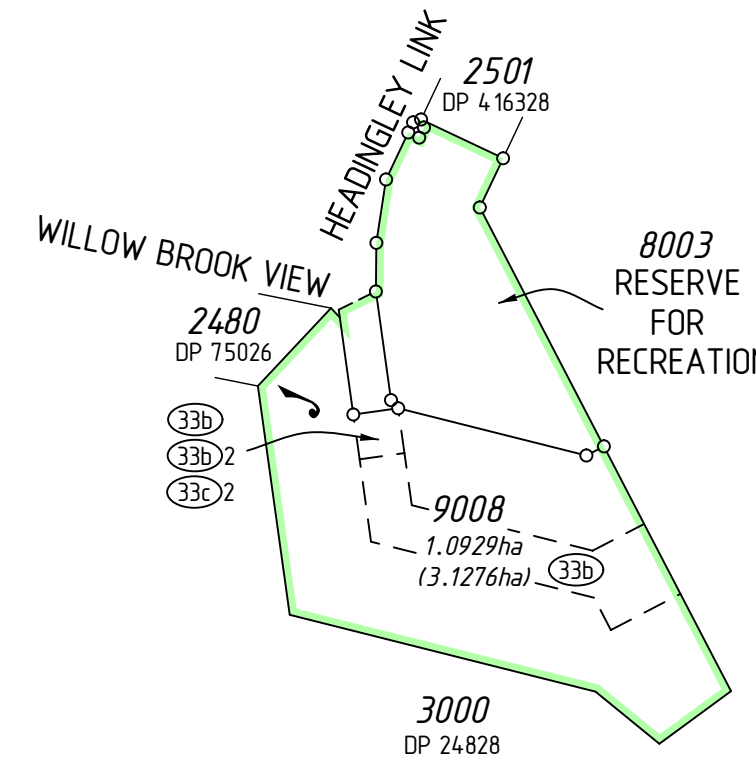
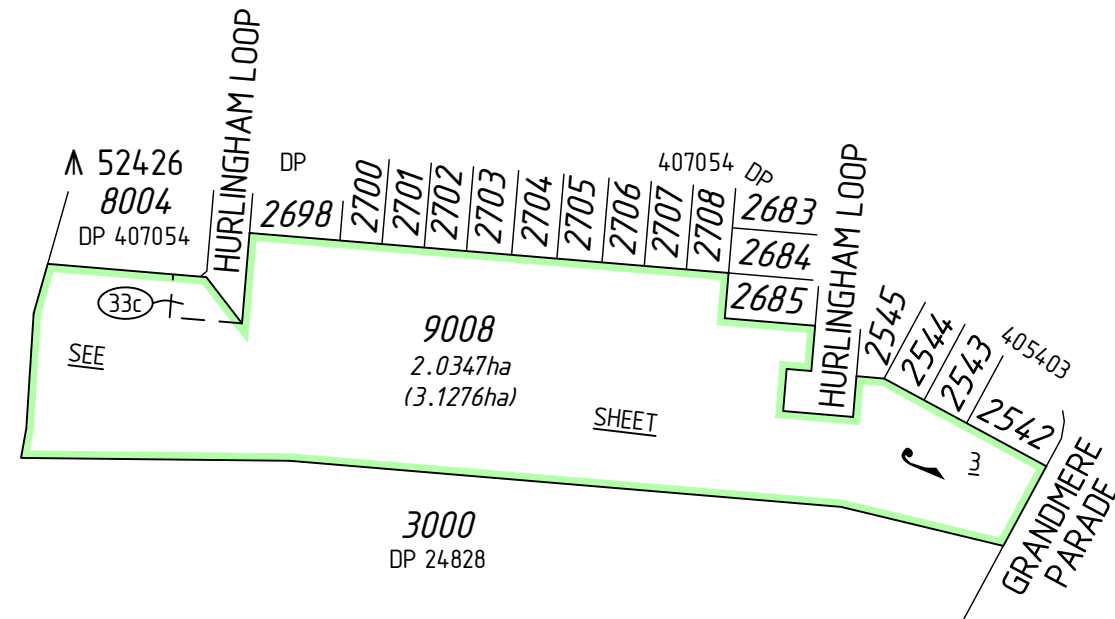

INTERESTS AND NOTIFICATIONS

SUBJECT	PURPOSE	STATUTORY REFERENCE	ORIGIN	LAND BURDENED	BENEFIT TO	COMMENTS
33b	EASEMENT (Sewerage)	SEC 167 OF THE P. & D. ACT REG 33 (b)	DP 70123	LOT 9008	WATER CORPORATION	
33c	EASEMENT (Electricity Supply)	SEC 167 OF THE P. & D. ACT REG 33 (c)	DP 407054	LOT 9008	ELECTRICITY NETWORKS CORPORATION	
33b)2	EASEMENT (Water Supply)	SEC 167 OF THE P. & D. ACT REG 33 (b)	DP 4 16328	LOT 9008	WATER CORPORATION	
33c)2	EASEMENT (Electricity Supply)	SEC 167 OF THE P. & D. ACT REG 33 (c)	DP 4 16328	LOT 9008	ELECTRICITY NETWORKS CORPORATION	
LOT 8003	RESERVE FOR RECREATION	VESTS IN THE CROWN UNDER SEC 152 OF THE P. & D. ACT	THIS PLAN			

SURVEY CARRIED OUT UNDER REG 26A
SPECIAL SURVEY AREA GUIDELINES
SEE SURVEY SHEETS FOR SURVEY INFORMATION

USE ONLY THE SURVEY SHEET/S WHEN DETERMINING
THE TRUE FINAL POSITION AND TYPE OF ALL SURVEY
MARKS PLACED PERTAINING TO THIS PLAN.



MC MULLEN NOLAN GROUP
PO Box 3526, Success W.A. 6964
Tel: (08) 6436 1599
Fax: (08) 6436 1500
Email: info@mngsurvey.com.au

MNG Ref : 95550dp-098f - POS Lot 8003 - DP4.16329_CSD

FOR HEADING SEE SHEET 1

FOR INTERESTS AND NOTIFICATIONS
SEE SHEET 1

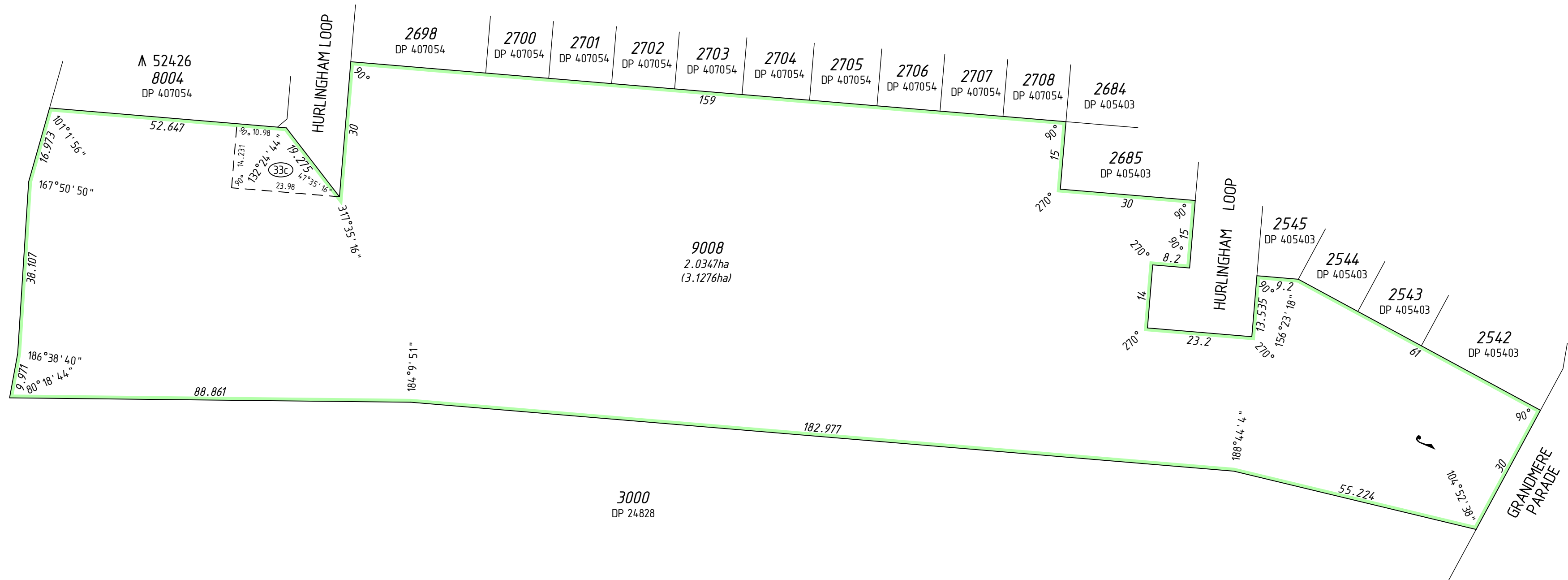

MNG Ref : 95550dp-098f - POS Lot 8003 - DP4 16329.CSD

FINAL

LICENSED SURVEYOR

DATE



GOVERNMENT OF
WESTERN AUSTRALIA



DEPOSITED PLAN

4 16329

SHEET 03 OF 03 SHEETS
VERSION 1

SURVEY CARRIED OUT UNDER REG 26A
SPECIAL SURVEY AREA GUIDELINES
SEE SURVEY SHEETS FOR SURVEY INFORMATION

USE ONLY THE SURVEY SHEET/S WHEN DETERMINING
THE TRUE FINAL POSITION AND TYPE OF ALL SURVEY
MARKS PLACED PERTAINING TO THIS PLAN.

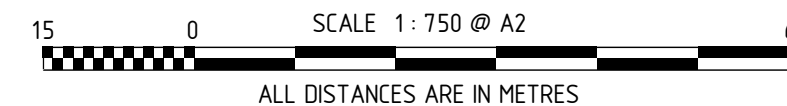

HELD BY LANDGATE IN DIGITAL FORMAT ONLY

FOR HEADING SEE SHEET 1

THIS SURVEY SHEET WILL BE
REPLACED BY THE SURVEY DATA



MNG Ref: 95550dp-098f



GOVERNMENT OF
WESTERN AUSTRALIA



DEPOSITED PLAN

4 16329

SURVEY SHEET